



**SARAWAK TIMBER INDUSTRY DEVELOPMENT
CORPORATION (STIDC)**

**GUIDELINES
ISSUANCE OF *TIMBER INDUSTRY LICENCE (TIL)***

LICENCING SECTION

JUNE 2025

CONTENTS

NO	SECTION	PAGE NO.
1	INTRODUCTION	2
2	OBJECTIVES	2
3	SCOPES	2
4	LEGAL REFERENCE	2
5	APPLICATION METHOD	2
6	APPLICATION REQUIREMENTS	3
7	LICENCE FEES	5
8	CLIENT CHARTER	8
9	PROCESS FLOW	8
10	METHOD OF NOTIFICATION OF APPLICATION DECISIONS	9
11	MODE OF PAYMENT	9
12	OUTPUT ISSUED	9
13	OFFICER TO CONTACT	9
14	LIST OF ATTACHMENTS AND WHERE TO OBTAIN	10

1. INTRODUCTION

Under Section 5A.— (1) of the STIDC Ordinance 1973, “No person shall establish, build, operate or manage any plant, factory or premises for carrying out any timber industry except under and in accordance with a timber industry licence issued by the General Manager on such terms and conditions”.

It is mandatory for any individual or company involved in the timber industry in Sarawak as a Manufacturer, Exporter, Importer, and Local Trader to possess a valid Timber Industry Licence issued by STIDC.

2. OBJECTIVES

To ensure that all timber-related activities—including manufacturing, export, import, and local trading—are conducted in compliance with legal and regulatory frameworks under Sarawak law.

3. SCOPES

- a. New Timber Industry Licence
- b. Renewal of Licence
- c. Revision of mill layout plan'
- d. Add/Cancel Activity
- e. Add/Cancel/Amend Operator
- f. Change of particular
- g. Cancellation of licence

4. LEGAL REFERENCE

- a) The Sarawak Timber Industry Development Corporation Ordinance, 1973 (Incorporating all amendments up to 30th June, 2023).
- b) The Sarawak Timber Industry (Licensing) Regulations, 2025.
- c) Timber Industry Licence Terms and Conditions.

5. APPLICATION METHOD

Application can be submitted online through the STIDC's Timber Industry Regulatory and Compliance System (**TRACE**) via the following URL: <https://trace.sarawaktimber.gov.my>.

6. APPLICATION REQUIREMENTS

No	Type of Application	Supporting Documents (upload)
1.	New Timber Industry Licence	<ul style="list-style-type: none"> i. Valid Trading Licence ii. SSM Company Profile (ROC) iii. Extract of registration business name (ROB) iv. Certificate of registration business name (ROB) <p>Additional document for company with a mill</p> <ul style="list-style-type: none"> i. Manufacturing Licence from MITI/MIDA or Manufacturing Permit from MINTRED ii. Extract of Land Title iii. 4 Copies of mill layout (submit hardcopy) iv. Valid Operator Trading Licence (if any) v. Valid Operator Agreement (if any)
2.	Renewal of Licence	<ul style="list-style-type: none"> i. Valid Trading Licence
3.	Revision of mill layout plan	<ul style="list-style-type: none"> i. 4 Copies of mill layout (submit hardcopy)
4.	Add/Cancel Activity	<p><u>Add Importer, Exporter</u> No supporting document</p> <p><u>Add Manufacturer</u></p> <ul style="list-style-type: none"> i. Manufacturing Licence from MITI/MIDA or Manufacturing Permit from MINTRED ii. Extract of Land Title iii. 4 Copies of mill layout (submit hardcopy) iv. Valid Operator Trading Licence (if any) v. Valid Operator Agreement (if any) <p><u>Cancel Importer, Exporter, Manufacturer</u> No supporting document</p>
5.	Add/Cancel/Amend Operator	<p><u>Add/Amend</u></p> <ul style="list-style-type: none"> i. Valid Operator Trading Licence ii. Valid Operator Agreement <p><u>Cancel</u> No supporting document</p>
6.	Change of particular	<u>Company Name</u>

		<ul style="list-style-type: none"> i. Certificate of Incorporation on Change of Name of Company ii. Valid Trading Licence iii. SSM Company Profile (ROC) iv. Extract of registration business name (ROB) v. Certificate of registration business name (ROB) <p>Additional document for company with a mill</p> <ul style="list-style-type: none"> i. Manufacturing Licence from MITI/MIDA or Manufacturing Permit from MINTRED ii. Extract of Land Title iii. 4 Copies of mill layout (submit hardcopy) iv. Valid Operator Trading Licence (if any) v. Valid Operator Agreement (if any) <p><u>Registered Address</u></p> <ul style="list-style-type: none"> i. Valid Trading Licence <p><u>Mill Location</u></p> <ul style="list-style-type: none"> i. Manufacturing Licence from MITI/MIDA or Manufacturing Permit from MINTRED ii. Extract of Land Title iii. 4 Copies of mill layout (submit hardcopy) <p><u>Shareholder/Director Information</u></p> <ul style="list-style-type: none"> i. SSM Company Profile (ROC) ii. Extract of registration business name (ROB)
7.	Cancellation of licence	No supporting document

7. LICENCE FEES

PART A – MANUFACTURE OF TIMBER AND TIMBER PRODUCTS				
PROCESS CATEGORY	MILL TYPE	CLASSIFICATION BY CAPACITY		LICENCE FEES PER ANNUM (RM)
1. SAWMILLING	Sawmill	C	<10,000m ³	300
		B	10,000 - 20,000m ³	600
		A	>20,000m ³	1,100
2. RESAWN	Resawn	C	<10,000m ³	200
		B	10,000 – 20,000m ³	300
		A	>20,000m ³	500
3. CHIPPING & SPLITTING	<ul style="list-style-type: none"> Woodchips Wood Shaving Copercage (Barrel, casks, kegs) Wood Wool Wood particle including wood residue and sawdust Cork, Bark based products 	C	<10,000 metric tonne	150
		B	10,000 - 50,000 metric tonne	300
		A	>50,000 metric tonne	550
4. BOARD MANUFACTURE I	<ul style="list-style-type: none"> Plywood Veneer (Peeled & Sliced) Particleboard Fibreboard (Low, medium & high density) Cement bonded board Oriented strand board Hardboard Wood plastic composites Other bio-composites 	C	<50,000m ³	RM500
		B	50,000 - 100,000m ³	RM1,100
		A	>100,000m ³	RM2,100
5. BOARD MANUFACTURE II	<ul style="list-style-type: none"> Laminated Board (Plywood, Oriented Strand board, Blockboard, Particleboard, Fibreboard, Wood composites) Laminated Flooring Blockboard Laminboard Doorskin Particle Block Compressed Wood 	C	<30,000m ³	RM250
		B	30,000 - 60,000m ³	RM550
		A	>60,000m ³	RM1,050

6. FINISHING OF PANEL PRODUCTS (BOARD)	<ul style="list-style-type: none"> Coated Board (Plywood, Firbreboard, particleboard, Wood chipboard, Oriented Strand board, Wood composites, Bio-composites) Overlay Board (Plywood, Firbreboard, particleboard, Wood chipboard, Oriented Strand board, Wood composites, Bio-composites) Shuttering Board 	C	<50,000m ³	RM450
		B	50,000 - 100,000m ³	RM1,050
		A	>100,000m ³	RM2,050
7. ENGINEERED WOOD MANUFACTURE	<ul style="list-style-type: none"> Laminated Veneer Lumber (LVL) Glue Laminated (Glulam) Cross Laminated Timber Bentwood, Bent plywood, Bent board, Laminated post 	C	<30,000m ³	RM450
		B	30,000 - 60,000m ³	RM 1,050
		A	>60,000m ³	RM 2,050
8. FUEL MANUFACTURE	<ul style="list-style-type: none"> Charcoal Briquette Charcoal Wood Pellet Wood Carbonisation Biochar 	C	<5,000 metric tonne	RM300 100
		B	5,000 - 10,000 metric tonne	RM400 150
		A	>10,000 metric tonne	RM500 250
9. FURNITURE MANUFACTURE	<ul style="list-style-type: none"> Furniture including Bamboo & Rattan Coffin & Casket Furniture Parts, Components & Fittings 	C	<1,000m ³	RM100
		B	1,000 - 5,000m ³	RM150
		A	>5,000m ³	RM250
10. MOULDINGS	<ul style="list-style-type: none"> Planning Services Wood Parquet Mouldings, Picture frame, Joinery Carving, Toys, Inlay, Lattice, Dowel Turnery, Handicraft Door, Window Door & Window Frame Matches Chopstick Wooden Fence Wooden Handle Shingles 	C	<1,000m ³	RM100
		B	1,000 - 5,000m ³	RM150
		A	>5,000m ³	RM250

11. WOOD MODIFICATION OR IMPROVEMENT	<ul style="list-style-type: none"> Wood Impregnation Plant Kiln Drying Timber treatment/Impregnation (Improve Mechanical Strength, Improve Resistance to Chemical, Reduce Effect of Hygroscopicity, Improve Resistance to Fire) Wood preservation, Wood Hydrolysis Wood Distillation 	C	<5,000m ³	RM150
		B	5,000 - 10,000m ³	RM300
		A	>10,000m ³	RM550
12.PULP AND PAPER	<ul style="list-style-type: none"> Wood Pulp (Mechanical pulp, Chemical pulp & other Fibre pulp) 	C	<100,000AD MT	RM450
		B	100,000 - 350,000ADM T	RM1,050
		A	>350,000AD MT	RM2,050
	<ul style="list-style-type: none"> Paper 	C	<100,000m ³	RM450
		B	100,000 - 350,000m ³	RM1,050
		A	>350,000m ³	RM2,050
	<ul style="list-style-type: none"> Corrugated Fibreboard Paper Products Tissue paper Corrugated Treated Impregnated paper Cardboard News print paper & Recycled paper products 	C	<3,000m ³	RM450
		B	3,000 - 10,000m ³	RM1,050
		A	>10,000m ³	RM2,050
13. WOOD PACKAGING MATERIAL	<ul style="list-style-type: none"> Wooden Pallet Cutting and Ripping Fibreboard Wood Roller Crate Packing Block Dunnage Wood Drum Wooden Box 	C	<3,000m ³	RM150
		B	3,000 - 10,000m ³	RM250

	<ul style="list-style-type: none">• Lockboard• Skid• Compressed wood	A	>10,000m³	RM450
PART B - SALE, DISTRIBUTION OR MARKETING OF TIMBER				
Types		Fees		
Local Trader		RM 100		
Importer		RM 500		
Exporter	Timber Products	RM 500		
	Logs	RM 2000		
PART C – OTHERS				
Revision of Timber Mill Layout Plan	Class A	RM 500		
	Class B	RM 300		
	Class C	RM 100		
Machinery Installing and Dismantling Without Prior Approval by the General Manager	RM200 per machine			
Late Renewal	1.5 times of the Timber Industry License Fee			
Inspection Fee	RM10.00 per company in a search			
Operator	RM200 per operator			

8. CLIENT CHARTER

- To process the issuance of the Timber Industry Licence for Exporter, Importer, and Local Trader activities within two (2) working days.
- To process the renewal of the Timber Industry Licence for Manufacturer activities without revision of timber mill layout plan within twenty-one (21) working days.

9. PROCESS FLOW



10. METHOD OF NOTIFICATION OF APPLICATION DECISIONS

A notification will be sent via TRACE to the registered email address, and the licence will be available for download from TRACE upon successful payment.

11. MODE OF PAYMENT

The licence fee can only be paid via the FPX payment gateway within the TRACE system. Payments made through any other method will not be processed and will be refunded

12. OUTPUT ISSUED

- a) Timber Industry Licence
- b) Timber Mill Layout Plan (Manufacturer)

13. OFFICER TO CONTACT

Manager - Licensing

For any enquiries regarding STLVS, please contact the Licensing Section, PUSAKA Headquarters at 082-473137 / 082-473138.

14. LIST OF ATTACHMENTS AND WHERE TO OBTAIN

Attachment 1: Trading Licence

Source: Local Council

(K.R.D. NO. 7 - F.M.S. 1789)

BORANG I
(SEKSYEN 5, 23 DAN 24(2))
KERAJAAN NEGERI SARAWAK

ASAL
No. 1185387

ORDINAN PERNIAGAAN, PROFESION DAN PERLESENAN PERDAGANGAN
(THE BUSINESSES, PROFESSIONS AND TRADING LICENSING ORDINANCE)

LESEN INI DIKELUARKAN UNTUK
YANG BERTEMPAT DI ...
BERKENAAN DENGAN ...
UNTUK MENJALANKAN PERNIAGAAN

LIEW SHIN HUAT FURNITURE TRADING CO. SDN. BHD.

Lot 27, Pisang Road, 93748 Kuching.

Furniture Dealer, And Supply Metal Filling Cabinet And Compactors.

Dengan ini saya berjanji akan membuat pembayaran tiap-tiap tahun/setengah tahun tanpa membuat sebarang tuntutan.

No. Rujukan Cukai Pendapatan saya/syarikat kami
adalah

Tandatangan Pemegang Lesen

Nombor Permohonan	Jenis	Nombor Pendaftaran Nama-Nama Perniagaan (jika berkenaan)	Bayaran Tahunan
NoLesenSdnBhd2 (Utk Ruj. LHDN)		121672-D	RM 25.00

BAYARAN DIKENAKAN

BAYARAN DIBUAT

	Tandatangan Tukang Wang
Bayaran Ansuran Pertama*	
Bayaran Ansuran Kedua*	

Tarikh Pengeluaran 27 JUN 2023 20.....
Sah sehingga 31/08/2024 20.....

Stesen: **Daerah Kuching**

b.p. Pemungut/Timbalan Pemungut

PINDAHMILIK

Lesen ini dipindahmilikkan kepada
dengan Permohonan untuk Pindahmilik No. dan Resit
No.
Tarikh:
Denda bagi bayaran Lewat:—
Jika mana-mana bayaran ansuran yang sudah genap masanya tidak dibayar
(a) pada hari ke-16 bulan yang berikutnya, bayaran tambahan yang sama banyaknya dengan bayaran ansuran akan dikenakan.
(b) pada akhir bulan yang berikutnya bayaran tambahan dua kali ganda bayaran ansuran akan dikenakan.

Apabila suatu kesalahan di bawah Seksyen 3 Ordinan ini dilakukan akibat daripada tempoh bayaran ansuran tidak dibayar dalam masa satu bulan dari tarikh akhir tempoh pembayaran. Pemungut boleh, dengan persetujuan bekas Pemegang Lesen, boleh mengkompaungkannya dengan bayaran tidak melebihi seratus ringgit.

PENTING/IMPORTANT

Sila bawa lesen Perdagangan ini serta cop perniagaan anda bersama memohon pemungutan lesen.

Please bring along the Trading Licence and your business stamp when you apply for your business licence.

Attachment 2: Certificate of Incorporation on Change of Name of Company

Source: Suruhanjaya Syarikat Malaysia (SSM) –

<https://www.ssm.com.my>

<https://www.ssm-einfo.my>

<https://www.mydata-ssm.com.my>

 SURUHANJAYA SYARIKAT MALAYSIA COMPANIES COMMISSION OF MALAYSIA (Agensi of Suruhan KPERKOT)		
COMPANIES ACT 2016 (ACT 777)		
CERTIFICATE OF INCORPORATION ON CHANGE OF NAME OF COMPANY		
This is to certify that		
YAYASAN SRIKANDI MUDA MALAYSIA		
EXAMPLE		
which was, under the Companies Act 2016, incorporated under the Companies Act 2016, of April 2021, changed its name to		
YAYASAN MAKMUR BERSAMA		
and that the company is a public company, and is a company limited by guarantee.		
Dated at KUALA LUMPUR this 19 th day of April 2021.		
	 Scan to verify	 DATUK NOR AZIMAH ABDUL AZIZ REGISTRAR OF COMPANIES MALAYSIA
A copy or extract issued pursuant to section 601(2)		
		
UserID: testbd92	Date: Mon Jun 27 16:21:08 2022	Printing Date: 27-06-2022
This certificate is generated from SSM e-Info Services as at 27-06-2022 16:21:08.		
MENARA SSM@SENTRAL, NO. 7 JALAN SENTRAL 5, KUALA LUMPUR SENTRAL, 50470 KUALA LUMPUR.		
Tel: 03-2299 4400 Fax: 03-2299 4411		



Although all efforts has been carried out to ensure that the information provided is accurate and up to date, the Registrar of Companies will not be liable for any losses arising from any inaccurate or omitted information

CORPORATE INFORMATION

Name : RAFFCOMM SDN. BHD.

Last Old Name : RAFFLESIA COMMUNICATION SDN. BHD.

Date of Change : 29-08-2008

Registration No. : 199901024619 (499519-U)

Incorporation Date : 23-11-1999

Registration Date : Nil

Type : LIMITED BY SHARES
: PRIVATE LIMITED

Status

Registered Address : *****
EXAMPLE
WILAYAH PERSEKUTUAN

Postcode : 50480

Origin : MALAYSIA

Business Address : *****
FLOOR, VILLA PUTRA CONDOMINIUM
JLN TUN ISMAIL
KUALA LUMPUR
WILAYAH PERSEKUTUAN

Postcode : 50480

Nature of Business : SSM E-INFO SERVICE PROVIDER ELECTRONIC PAYMENT GATEWAY
DEVELOPER CONSULTANCY SERVICES



UserID: testbd02

Date: Tue Jun 21 10:14:14 2022

Printing Date: 21-06-2022

This company information is computer generated from SSM e-Info Services as at 21-06-2022 10:14:14

MENARA SSM@SENTRAL, NO. 7 JALAN STESEN SENTRAL 5, KUALA LUMPUR SENTRAL, 50470 KUALA LUMPUR.

Tel: 03-2299 4400 Fax: 03-2299 4411

COMPANY PROFILE (ROC)

PAGE 1/6

Attachment 4: Extract of registration business name (ROB)

Source: LHDN or Local Council

PENGESAHAN PENDAFTARAN NAMA PERNIAGAAN
(EXTRACT OF REGISTRATION OF BUSINESS NAME)

Ruj. LHDN.W60/SR01/232/4
Tarikh Ekstrek:

Kami:

08 FEB 2022

KEPADA SIAPA YANG BERKENAAN:

Adalah diakui bahawa butir-butir berikut telah dipetik dari Daftar Nama Perniagaan Daerah Kuching :

1. Nama firma (Name of firm) : **AIRSEAL FREIGHT FORWARDERS CO.**
2. Nombor pendaftaran nama perniagaan (Business name registration number) : **47302**
3. Tarikh didaftar (Date of registration) : **05/02/1999**
4. Butir-butir pemilik / ahli-ahli kongsi (Particulars of proprietor / partners):

Nama (Name)	No. K.P. (i.C. Number)	Kadar Milik Syer, % (Proportionate Share, %)
Jin Ah Lah	730616-13-5187	49
Jinik Anak Kiby	690727-13-5178	30
Nur Alyanie Alisya Binti Badang	810119-13-5450	21

5. Alamat perniagaan (Place of business) : **Lot 7586, 3rd. Flr., Bangunan Sim Hung Eng, Jln. Kwong Lee Bank, 93450 Kuching**

6. Jenis perniagaan (Nature of business):

Lese n	Jenis Perniagaan (Nature of business)	Ringkas Premis
1	Freight Forwarders	6 K.T.L.D, Jalan Kisar, Bintang Industrial Estate, 93450 Kuching
2	- Tiada -	
3	- Tiada -	
4	- Tiada -	
5	- Tiada -	

7. Tarikh permulaan perniagaan (Date of commencement of business) : **01/02/1999**

8. Nota (Remark) :

Perhatian : Sungguhpun segala usaha telah diambil untuk memastikan maklumat yang diberi adalah betul dan kemaskini, **Pendaftar Nama Perniagaan** tidak boleh dipertanggungjawabkan bagi sebarang kerugian kerana maklumat yang tersilap atau tertinggal. Harap maklum bahawa hanya ekstrek yang disertakan dengan resit bayaran yang mengandungi cetakan mesin sahaja dianggap rasmi dan sah, melainkan pemohon adalah pihak **Kerajaan** yang mana boleh memperolehi ekstrek secara percuma.

(HELMI BIN AMIN @ BUJANG)

b.p. Pendaftar Nama Perniagaan Daerah Kuching
Lembaga Hasil Dalam Negeri Malaysia Cawangan Kuching.
Aras 2, Wisma Ting Pek Khiing, No.1, Jln. Padungan, 93600 Kuching.
Tel: 082-243211 Fax: 082-244475

Pengesahan dipohon oleh:.....
No.rujukan pemohon:.....
Bayaran:RM.....
No Resit:.....



Attachment 5: Certificate of registration business name (ROB)

Source: LHDN or Local Council

AIRSEAL FREIGHT FORWARDERS COMPANY
Lot 1031, Section 66, KTLD,
Jalan Kisar, Bintawa Industrial Estate,
93450 Kuching, Sarawak.
Tel: 082-484778 Fax: 082-484779
R.No: 1005053

No. 47302



ORDINAN NAMA-NAMA PERNIAGAAN (CAP. 64)

SIJIL PENDAFTARAN

Ini adalah untuk mengesahkan bahawa firma yang ternyata di bawah:—

Nama: AIRSEAL FREIGHT FORWARDERS CO.

Alamat: Lot 7586, 3rd Floor, Bangunan Sim Hing Hing
Jalan Kwong Lee Bank, 93450 Kuching

Perniagaan: Freight Forwarders

telah didaftarkan di **EXAMPLE** 05

bulan Februari 19 99, di bawah Ordinan di atas dan
bahawa keperluan bagi Ordinan tersebut telah dipenuhi.

Bayaran RM50.00

Nombor Resit: 201245
bth 05.02.99

Pendaftar.



ASAL
ORIGINAL

Borang ICA 7

KEMENTERIAN PERDAGANGAN
ANTARABANGSA DAN INDUSTRI
MALAYSIA

MINISTRY OF
INTERNATIONAL TRADE AND
INDUSTRY MALAYSIA



AKTA PENYELARASAN PERINDUSTRIAN, 1975
LESEN PENGILANG
INDUSTRIAL COORDINATION ACT, 1975
MANUFACTURING LICENCE

No. Siri: **A 015319**
Serial No.:

No. Lesen: **A 010095**
Licence No.:

PADA MENURUT AKTA PENYELARASAN PERINDUSTRIAN, 1975
IN PURSUANCE OF THE INDUSTRIAL COORDINATION ACT, 1975

Saya adalah dengan ini memberi lesen kepada.....
I hereby license

ZELLECO ENGINEERING SDN. BHD.
(Nama pemohon/Applicant's name)

beralamat **29th Floor, Plaza Raja Chulan 8, Jalan Raja Chulan,**
of (Alamat berdaftar/Registered address)
50200 Kuala Lumpur

untuk berlaku sebagai PENGILANG BERLESEN mulai dari **30hb. Ogos, 1995**
to act as LICENSED MANUFACTURER as from (Tarikh/Date)

di tempat pengilang beralamat **Lot 49 & 50, Rawang Integrated Industrial**
at the place of manufacturing of
Park, 48000 Rawang, Selangor Darul Ehsan

bagi barang-barang yang dinyatakan di bawah ini tertakluk kepada syarat-syarat yang dilampirkan
bersama:
for product(s) specified hereunder and subject to the conditions attached herewith:

Keluaran:
Product:
**'Pressure and non-pressure vessels, steel structures
and transmission towers and other metal fabricated
products'**

Bertarikh pada **18** ha
Dated this da

EXAMPLE

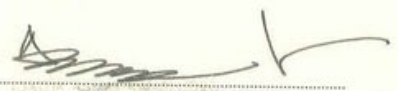
PEGAWAI PELESEN
(Licensing Officer)



Ministry of International Trade, Industry and Investment
(MINTRED) Sarawak
Tingkat 2, 12, 13 & 14, Wisma Sumber Alam,
Jalan Stadium, Petra Jaya,
93050 Kuching, Sarawak.

ICC PERMIT

This is to certify that **SAMLING FLOORING PRODUCTS SDN. BHD.** has been granted the approval by the Industrial Coordination Committee to undertake the activities as follows:

Product : Manufacturing of Engineered Wood Flooring

Location : Part of Lot 533, Block 1, Kuala Baram Industrial Estate, Miri, Sarawak

The approval is subject to the condition stipulated in the Industrial Coordination Committee's approval letter ref.: **MINTRED/ICC/600-23/3/469 (11)** dated 1st June 2023

Dated this 23th June 2023

EXAMPLE

Permanent Secretary
Ministry of International Trade, Industry and Investment
(MINTRED) Sarawak

CERTIFICATE REFERENCE: **MINTRED/ICC/600-23/3/469 (15)**

Attachment 8: Extract of Land Title

Source: Land and Survey Department Sarawak

<https://elasis.sarawak.gov.my>

JABATAN TANAH DAN SURVEI SARAWAK		LAND AND SURVEY DEPARTMENT SARAWAK MIRI EXTRACT OF TITLE		User Id : AMMAR
Extract No :	/ 2020			Data as at : 17/09/2020 02:54
TRN :	04-LCLS-005-001-00083			Page : 1
Section 1 - Land Information				
Land Description	: Lot 83 Block 1 Kuala Baram Land District			
TRN	: 04-LCLS-005-001-00083			
Area	: 6.21100 Ha, more or less			
Locality Of Land	: KUALA BARAM, MIRI.			
Map Sheet Number	: D17-12-4-12(7.3)			
Classification Of Land	: Mixed Zone Land			
Category Of Land	: Town Land			
Term	: 60 years			
Commencement & Expiry Date	: From 26/09/1990 To 25/09/2050			
Date Of Registration	: 26/09/1990			
Annual Rent	: RM 5,913.00			
Special Conditions :				
(i) This land is to be used only for industrial purposes;				
(ii) The development or re-development of this land shall be in accordance with plans sections and elevations approved by the Superintendent of Lands and Surveys, Miri Division; and				
(iii) The erection of a building or buildings on this land shall be in accordance with detailed drawings and specifications approved by the Miri Municipal Council and shall be completed within two (2) years from the date of registration of this lease.				
Section 2 - Owner Information				
Registered Proprietor(s):				
Name	: SAMLING WOOD INDUSTRIES SENDIRIAN BERHAD			
Share	: 1/1			
Section 3 - Encumbrances				
Transfer, Power of Attorney, Sublease, Charge, Caveat, Etc. :				
Nil				
Limitation, Easement, Etc & Annotation :				
Nil				
Section 4 - Outstanding Fees due to the Government				
Rent (RM)	Premium (RM)	Total (RM)	Due Date	
.00	.00	.00	26 September	

EXAMPLE

Attachment 7: Mill Layout Plan
Source: Applicant appointed draughter

Format A

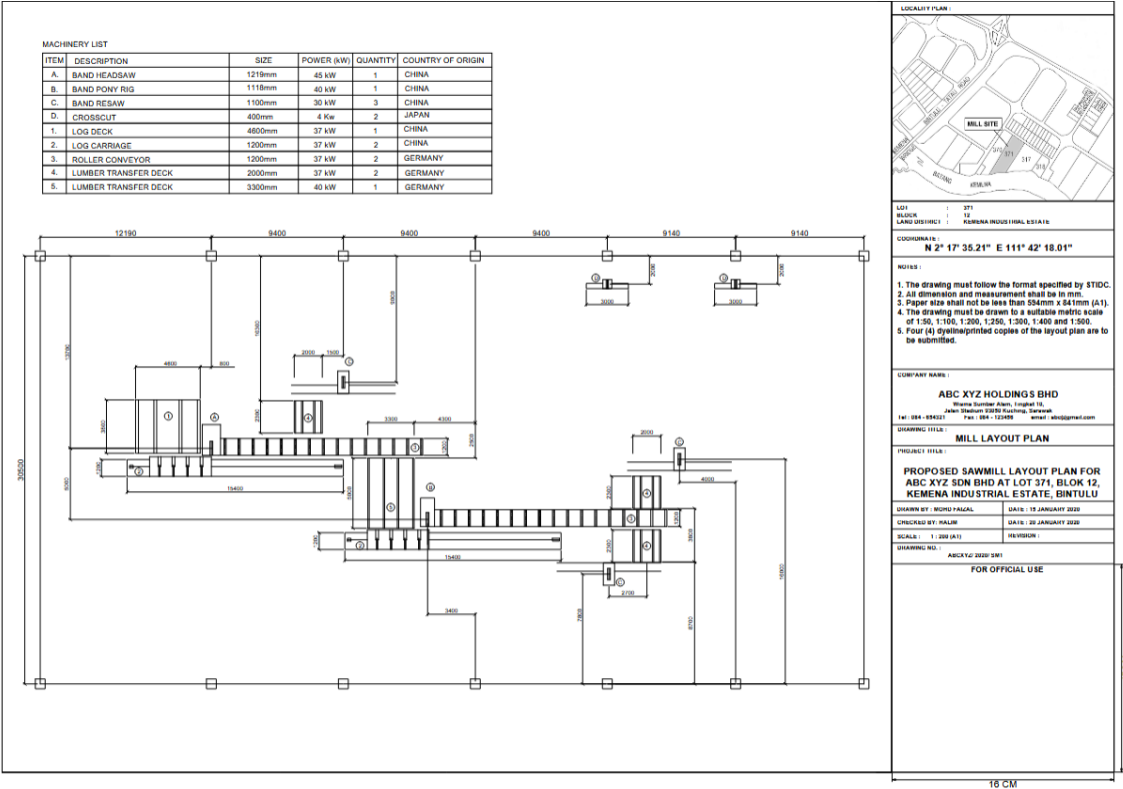

Format B

